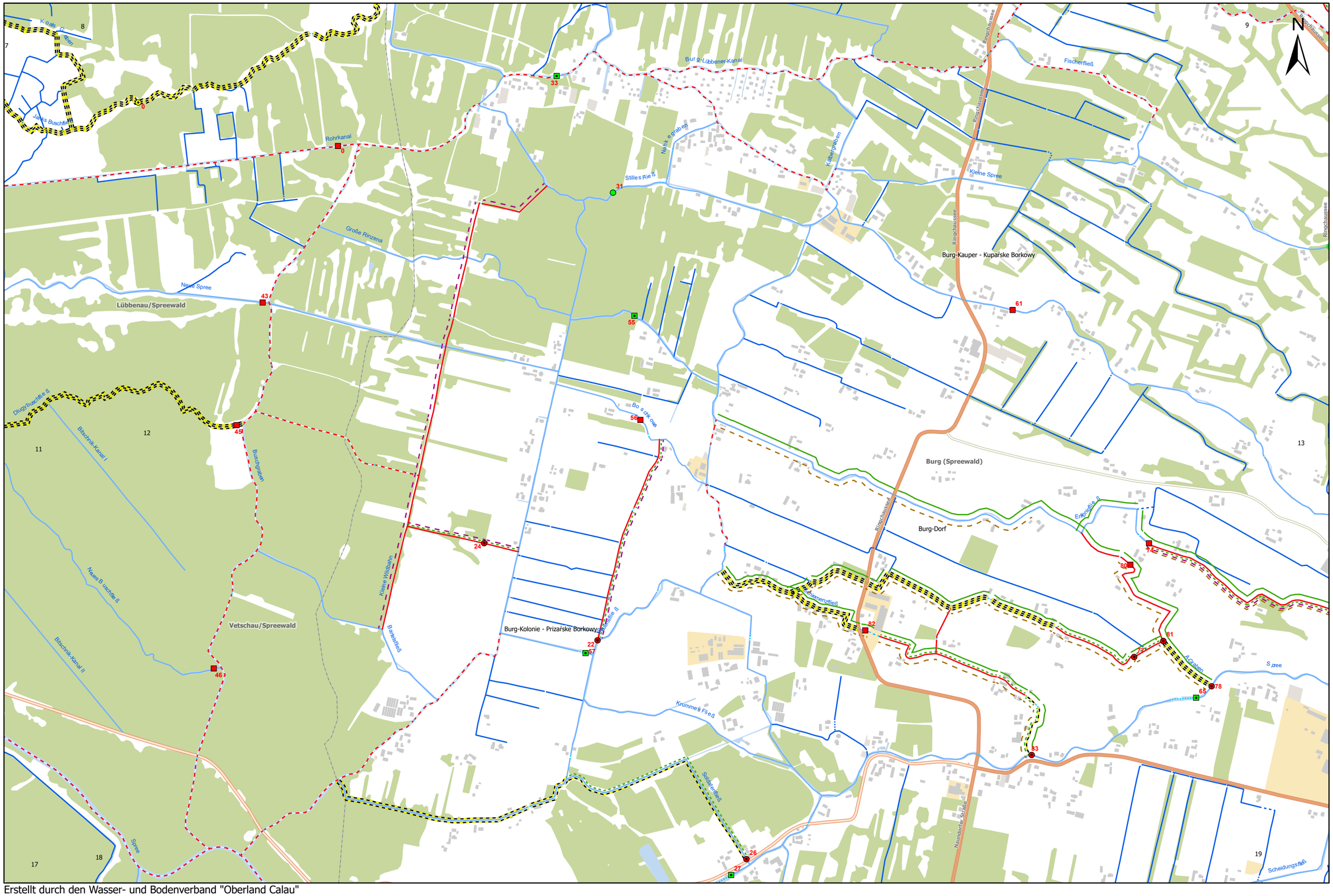

Erstellt durch den Wasser- und Bodenverband "Oberland Calau"